

Visitor Management Systems

eVisitor Software Introduction

What it is:

- ✓ A robust yet easy-to-use visitor management system with cloud-based data storage.
- ✓ A Windows-based program that works on your staff's existing computer hardware, such as a desktop, laptop, or tablet.
- ✓ Ideal for any size organization. Available as single or multi-terminal systems.

How it works:

- 1 Sign in visitor with driver's license scanner (a) or reader (b)
- 2 Enter destination or other information with keyboard
- 3 Print badge in color or black and white
- 4 No driver's license? Take a clear photo with the camera. (See "High quality photos" on back page.)
- 5 Create reports

Computer hardware not included.

Shown:
Desktop version.

Kiosk version for visitors to sign themselves in.
Contact us for details.

eVisitor Software Packages

BASIC Package

#EPK-BIDP

\$1,580

Annual renewal is \$455

Includes:

- 1 year software subscription
- **1 IDPRT direct thermal black-and-white printer**
- Printer cleaning cards
- 1,000 **Expiring badges**

PHOTO Package

#EPK-PZ

\$4,980

Annual renewal is \$650

Includes:

- 1 year software subscription
- **2 Zebra DT printer** with cleaning kit
- **5 Gemalto Driver's License Reader**
- **4 Logitech Camera with stand**
- 1,000 **Expiring badges**
- USB for peripheral connections

TURBO Package

#EPK-TZ

\$3,760

Annual renewal is \$650

Includes:

- 1 year software subscription
- **2 Zebra DT printer** with cleaning kit
- **3 Turbo Driver's License Scanner**
- **4 Logitech Camera with stand**
- 1,000 **Expiring badges**
- USB for peripheral connections

Most Popular

COLOR PHOTO Package

#EPK-PEP

\$7,590

Annual renewal is \$650

Includes:

- 1 year software subscription
- **6 Epson C4000 Gloss color printer** with 4 inks and maintenance box
- **5 Gemalto Driver's License Reader**
- **4 Logitech Camera with stand**
- 1,000 **Expiring badges**
- USB for peripheral connections

All packages include installation, training, updates and support.

Add-on features:

- **Sex-Offender Look-up** – \$130 Per year / per terminal
- **Multi-Facility** – \$130 Per year/ per terminal

Computer hardware (desktop, laptop, tablet) not included. Images shown are not to scale. Prices and specifications are subject to change.

Satisfaction Guaranteed. Return product within 30 days for a credit, refund or replacement. 20% restocking fee may apply.

eVisitor Hardware Options

1 IDPRT® Direct Thermal Printer

2 ZEBRA® Direct Thermal Printer

6 Epson® C4000 Color Printer

3 Turbo Driver's License Scanner

5 Gemalto Photo Driver's License Reader

4 Logitech® Camera with stand

Choose the Expiring badge style that is best for you.

TAB-Expiring

TANDEM-Expiring

FULL-Expiring

ASK FOR A SOFTWARE DEMO.

eVisitor Software Special Features

Track and limit visitors

Know how many visitors are in your building and where they are by:

- 1 The exact room a visitor asks to visit and who is there now
- 2 All rooms in your building and how many visitors are in each
- 3 The total number of visitors in your building

Contact tracing

- 4 Collect visitors' phone numbers or email addresses when they sign in.

Name	Flag	Company Name	Category	Visiting	Visit Notes	Exp Time
Pat Walsh						
Dana Miller			Visitor	306		

Flag alerts

For returning visitors who were involved in prior incidents.

High quality photos

Visitor photos from eVisitor Software are automatically cropped and print clear and crisp for easy identification.

The image compares two visitor photo cards. The left card, labeled 'Photo from other software', shows a blurry and poorly cropped photo of Lisa Davis with a red 'X' over it. The right card, labeled 'Photo from eVisitor Software', shows a clear, high-quality photo of Lisa Davis with a professional layout including her name, company (MERCY MEDICAL CENTER), and visit details.

Multi-facility option

Link all your buildings to share BOLO (Be On Look Out) flags about troublesome visitors and create consolidated activity reports.

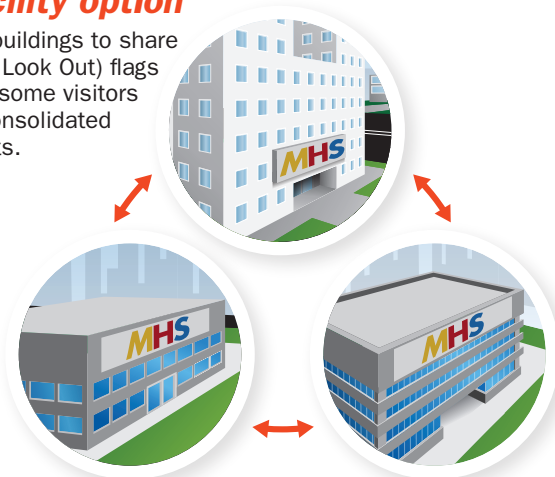

Custom dropdown menu

Categorize visitors however you want.
