



Visitor Management Systems

Badges 2026

For Direct Thermal and Inkjet Printers



For use with **eVisitor Software** and other Visitor Management Systems



TAB-Expiring



FULL-Expiring



Tandem-Expiring



Also available for
INKJET printers

Easy

activation with Visitor Badges



3" x 2" badge

Exact dimensions = 2.8125" x 1.9375"
(tab not included)
2.9" dia. roll, 1" core

\$236 per pack of 1,000
(4 rolls of 250 badges each)

Product #VDTT3

4" x 2" badge

Exact dimensions = 4" x 2.125"
(tab not included)
3.2" dia. roll, 1" core

\$278 per pack of 1,000
(4 rolls of 250 badges each)

Product #VZBT4

The badge



One-piece design simplifies activation.



Maximum with Visitor Badges



3" x 2" badge
 Exact dimensions = 2.8125" x 1.9375"
 2.75" dia. roll, 1" core

\$303 per pack of 1,000
 (4 rolls of 250 badges each)

Product #VDTF3
 (includes badges and Back Pieces, see below)



4" x 2" badge
 Exact dimensions = 3.9375" x 2.125"
 3.1" dia. roll, 1" core

\$350 per pack of 1,000
 (4 rolls of 250 badges each)

Product #VZBF4
 (includes badges and Back Pieces, see below)

The entire badge

to prevent reuse!

Apply the badge to the separate back piece (included) to activate the overnight color-changing process.



back piece.



back piece. Specify the color of your Clip-On Back Piece: **with** "VISITOR" (red, gray, green, orange, pink, purple or blue) or **without** (red, green, or white).

All colors not available in the 3" size.



Badge is simple, affordable and secure.



Built-in activation provides security and convenience.

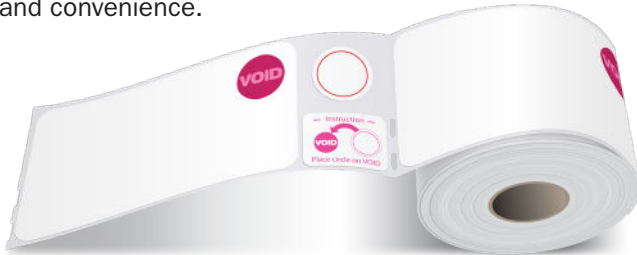

Badge is simple,

4" x 2" badge

Exact dimensions = 4" x 2.125"
3.375" dia. roll, 1" core

\$212 per pack of 1,000
(4 rolls of 250 badges each)

Product #VDT-TM4

The badge

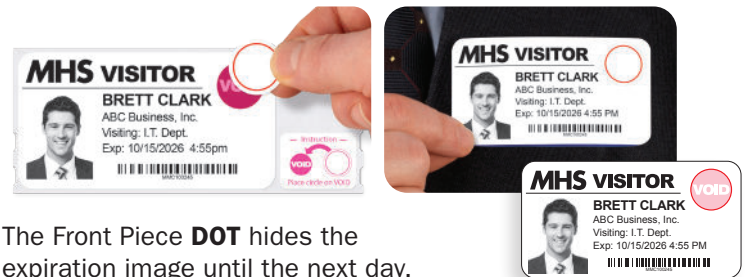

The Front Piece **DOT** hides the expiration image until the next day.

To activate the color-changing process, place the Front Piece Dot over the expiring image. The badge will **EXPIRE OVERNIGHT**.

For Inkjet Printers

Works with COLOR inkjet printers like Epson and Primera

Attached tab folds behind the label.

4" x 2"

Exact dimensions = 4" x 2.3125";

4" dia. roll, 2" core

Product #VIJT4-4RL
\$308 per 1,000 badges

3" x 2"

Exact dimensions = 2.8125" x 1.9375";

3.6" dia. roll, 2" core

Product #VIJT3-4RL
\$249 per 1,000 badges



Front Piece applies to the Back Piece (worn with your choice of adhesive or clip-on Back Piece, included).

4" x 2"

Exact dimensions = 3.9375" x 2.3125";
3.5" dia. roll, 2" core

Product #VIJF4-4RL
\$371 per 1,000 badges

3" x 2"

Exact dimensions = 2.8125" x 1.9375";
3.38" dia. roll, 2" core

Product #VIJF3-4RL
\$308 per 1,000 badges

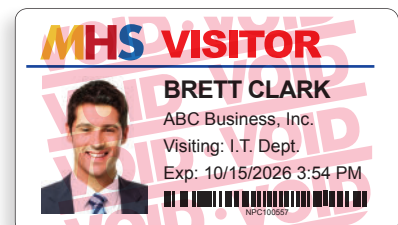

Prices subject to change without notice.