

# eVisitor Software Introduction

### What it is:

- ✓ A robust yet easy-to-use visitor management system with cloud-based data storage.
- ✓ A Windows-based program that works on your staff's existing computer hardware, such as a desktop, laptop, or tablet.
- ✓ Ideal for any size organization. Available as single or multi-terminal systems.

### How it works:

- 1 Sign in visitor with driver's license scanner (a) or reader (b)
- 2 Enter destination or other information with keyboard
- 3 Print badge in color or black and white
- 4 No driver's license? Take a clear photo with the camera. (See "High quality photos" on back page.)
- 5 Create reports

Computer hardware not included.

Shown:  
**Desktop** version.

**Kiosk** version for visitors to sign themselves in.  
Contact us for details.

# eVisitor Software Packages

## BASIC Package

#EPK-BIDP

\$1,630

Annual renewal is \$470

Includes:

- 1 year software subscription
- **1 IDPRT direct thermal black-and-white printer**
- Printer cleaning cards
- 1,000 **Expiring badges**

## PHOTO Package

#EPK-PZ

\$5,190

Annual renewal is \$670

Includes:

- 1 year software subscription
- **2 Zebra DT printer** with cleaning kit
- **5 Thales Gemalto Photo Driver's License Reader**
- **4 Logitech Camera with stand**
- 1,000 **Expiring badges**
- USB for peripheral connections

## TURBO Package

#EPK-TZ

\$3,930

Annual renewal is \$670

Includes:

- 1 year software subscription
- **2 Zebra DT printer** with cleaning kit
- **3 Turbo Driver's License Scanner**
- **4 Logitech Camera with stand**
- 1,000 **Expiring badges**
- USB for peripheral connections

Most Popular

## COLOR PHOTO Package

#EPK-PEP

\$7,560

Annual renewal is \$670

Includes:

- 1 year software subscription
- **6 Epson C4000 Matte color printer** with 4 inks and maintenance box
- **5 Thales Gemalto Photo Driver's License Reader**
- **4 Logitech Camera with stand**
- 1,000 **Expiring badges**
- USB for peripheral connections

All packages include installation, training, updates and support.

### Add-on features:

- **Sex-Offender Look-up** – \$135 Per year / per terminal
- **Multi-Facility** – \$135 Per year/ per terminal

## NEW!

### Optional Signature Pad – #EHW-TPZ – \$309

Increase security by capturing digital signatures for visitor agreements, NDA's, etc.

Computer hardware (desktop, laptop, tablet) not included. Images shown are not to scale. Prices and specifications are subject to change.

**Satisfaction Guaranteed.** Return product within 30 days for a credit, refund or replacement. 20% restocking fee may apply.

# eVisitor Hardware Options

IDPRT® Direct Thermal Printer

ZEBRA® Direct Thermal Printer

EPSON® Colorworks C4000 Matte Inkjet Printer

Turbo Driver's License Scanner

Thales Gemalto Photo Driver's License Reader

Logitech® Camera with stand

**Choose the Expiring badge style that is best for you.**

TAB-Expiring

TANDEM-Expiring

FULL-Expiring

**ASK FOR A SOFTWARE DEMO.**

# eVisitor Software Special Features

## Track and limit visitors

Know how many visitors are in your building and where they are by:

- 1 The exact room a visitor asks to visit and who is there now
- 2 All rooms in your building and how many visitors are in each
- 3 The total number of visitors in your building

## Contact tracing

- 4 Collect visitors' phone numbers or email addresses when they sign in.

## Flag alerts

- 5 Flag alerts to mark visitors requiring attention. A Red Flag prevents badge from printing for added security.

## High quality photos

Visitor photos from eVisitor Software are automatically cropped and print clear and crisp for easy identification.

The image compares two visitor photos. On the left, a standard photo is shown with a large red 'X' over it, labeled 'Photo from other software'. On the right, a high-quality, cropped photo is shown, labeled 'Photo from eVisitor Software'. The high-quality photo is used for a visitor badge that includes the visitor's name, department, and expiration date.

## Multi-facility option

Link all your buildings to share BOLO (Be On Look Out) flags about troublesome visitors and create consolidated activity reports.

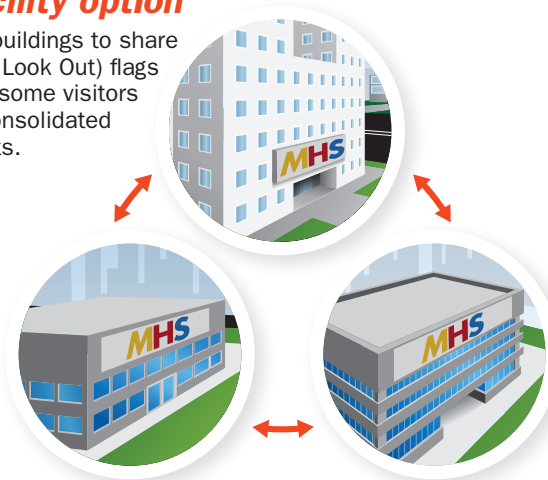

## Custom dropdown menu

Categorize visitors however you want.
